



Cloud Identity Summit 2017

Kantara Workshop

June 19, 2017 | Chicago, IL



ERASMUS Federation

Michael Schwartz | Gluu
June 19, 2017



Team Profile

- Michael Schwartz, *CEO of Gluu*
- Elle Rustique, *Researcher*
- George Pearson, *First Responder Liaison*

Customer Need

First Responder Ecosystem:
67,000 Organizations
3 million people

- We need a scalable, mobile-friendly digital identity infrastructure to support the next-generation of applications...

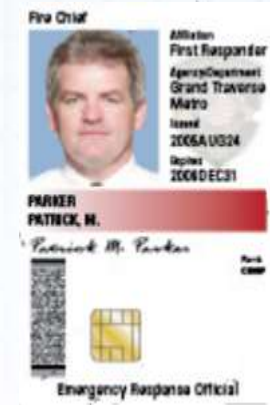

Not enough people
have them

Hard to update

Don't play nice with
mobile devices

Real time information

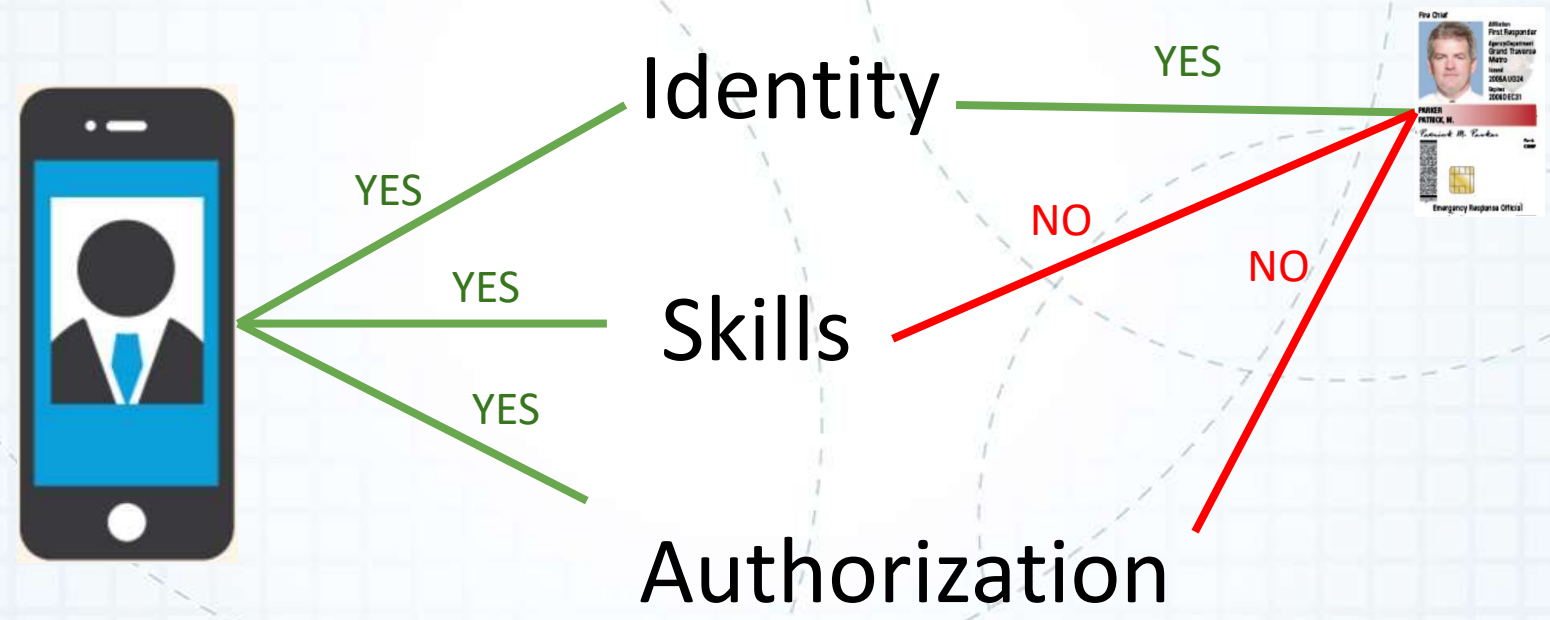

But where does the information come from?

Decentralized Identity Management

- The home organization **knows** the people
- The federation provides the **“tools”** and **“rules”**

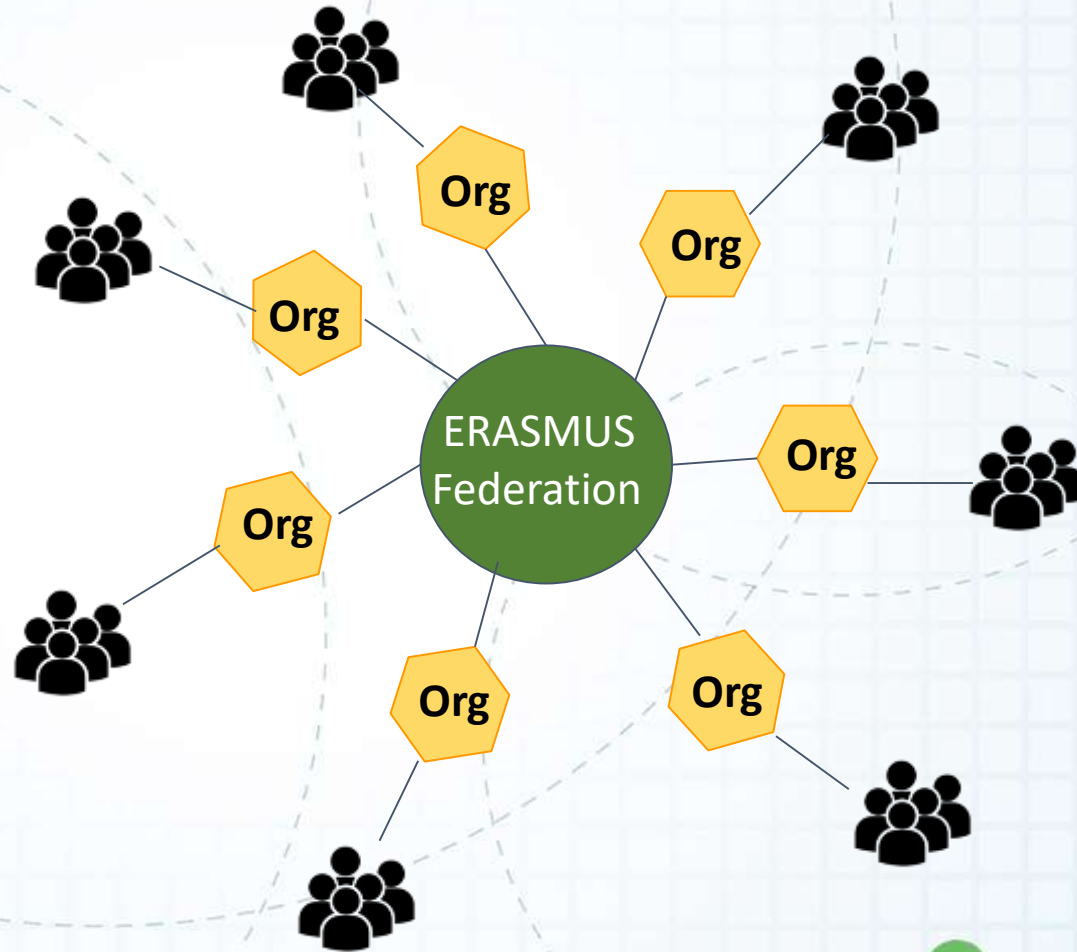



Risk Mitigation: Include but qualify

- **Trustmarks** provide a machine readable way to convey the risk inherent in using a decentralized credential
- Based on work from Georgia Tech building a federation for the law enforcement community
 - For more info, see <https://nief.org/>

Benefits

- **Wider adoption than smart cards (not replacement)**
- Enrolls first responder mobile device, enabling push **notifications** and enhanced **security** over home organization (i.e. password)
- Tracks **skills** not just identity
- Data encrypted at rest (ERASMUS won't be a target)
- **Infrastructure for next generation applications, such as:**
Incident command systems, computer aided dispatch, next generation Motorola radios.

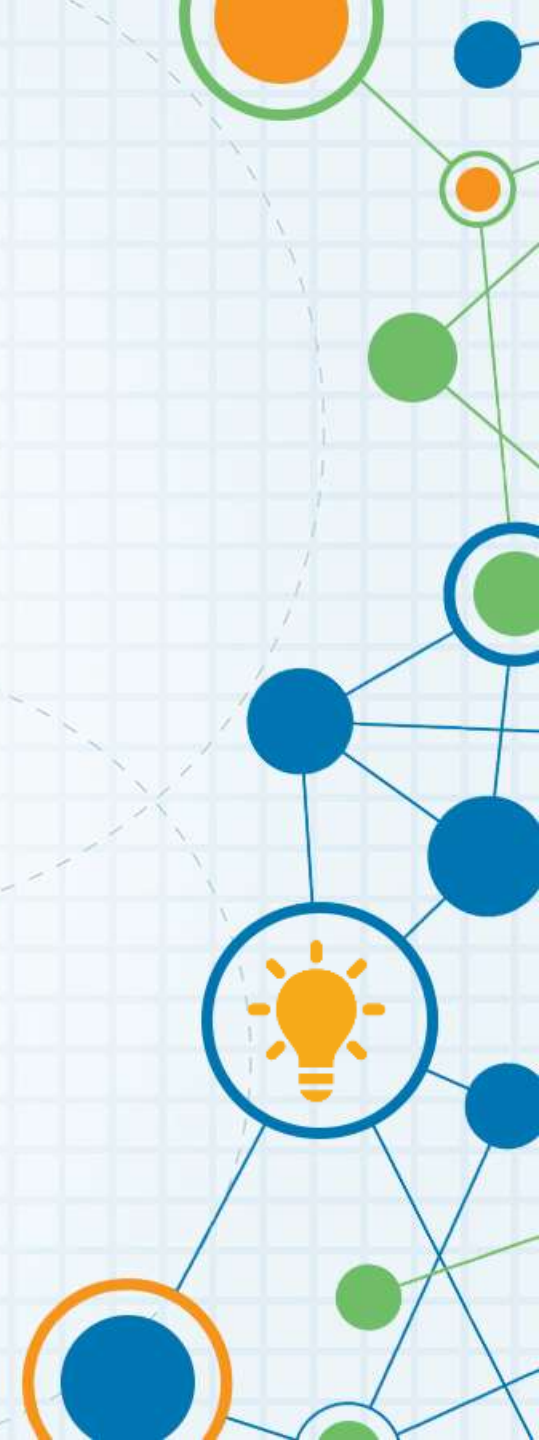



Competition

- The ERASMSUS Federation would be a non-profit organization, serving our first responder community.

Potential Transition Activities

- OpenID Connect enable 67,000 organizations
- Create Federation non-profit organization
- Operationalize technical infrastructure
- Drive participation

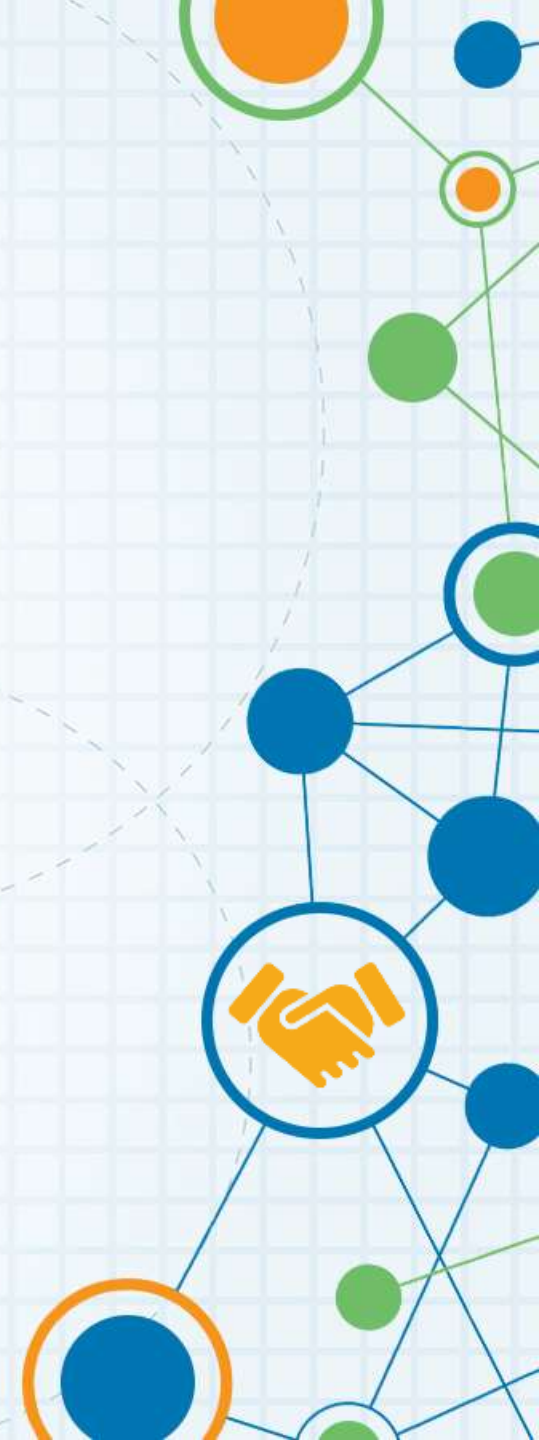



Contact Info

Michael Schwartz

Gluu

mike@gluu.org

512-516-2413

@gluufederation

